



GMT MONTHLY MEMBERSHIP PROGRESS REPORT

Results as of: 2/29/2020

GMT Constitutional Area 1, Group G

GMT: OPEN

REPORT DOES NOT INCLUDE CLUBS IN UNDISTRICTED AREAS.

| Clubs | | | | Members | | | |
|-----------------------|---------------|-----------|---------------|-----------------------|------------------------|----------------------|--|
| RESULTS FOR 2019-2020 | | | | RESULTS FOR 2019-2020 | | | |
| QUARTER | NEW CLUB GOAL | NEW CLUBS | DROPPED CLUBS | QUARTER | MEMBER GROWTH NET GOAL | MEMBER GROWTH ACTUAL | DROPPED MEMBERS ACTUAL (including transfers) |
| JULY/AUG/SEPT | 6 | 0 | 3 | JULY/AUG/SEPT | 531 | 244 | 271 |
| OCT/NOV/DEC | 15 | 1 | 6 | OCT/NOV/DEC | 555 | 259 | 451 |
| JAN/FEB/MAR | 9 | 0 | 1 | JAN/FEB/MAR | 567 | 207 | 227 |
| APR/MAY/JUNE | 21 | 0 | 0 | APR/MAY/JUNE | 558 | 0 | 0 |

GOALS AND ACTUAL NEW CLUBS CUMULATIVE

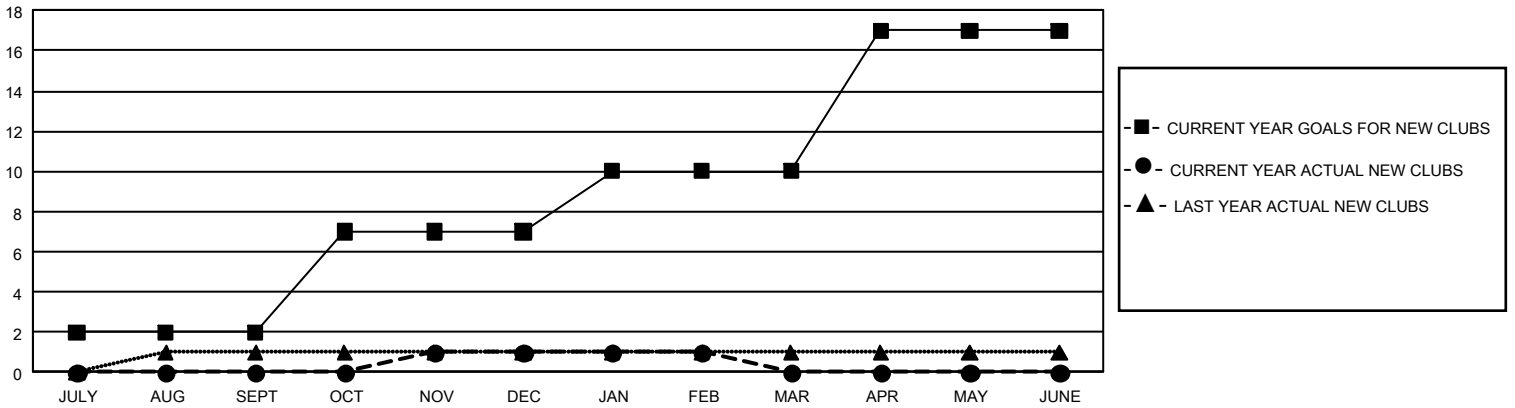

GOALS AND ACTUAL MEMBERS CUMULATIVE

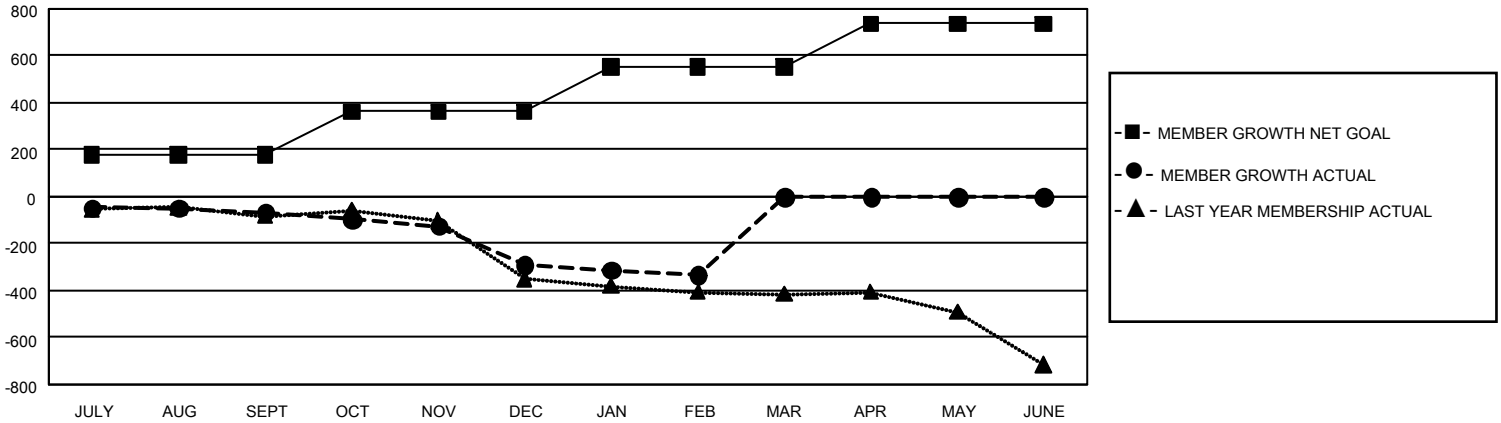

| | | | | | | | | | | | | | | |
|--|--|--|----------------|----|-------|-----|-------|-----|--|--|---------------------------|-------|---------------------------------|-------|
| DROPPED CLUBS: 10 | 252 CLUBS OF 591 ADDED 1 OR MORE NEW MEMBERS | <p style="text-align: center;"><u>GENDER DISTRIBUTION</u></p> <p>MALE 9,429 (70.43%)</p> <p>FEMALE 3,959 (29.57%)</p> | | | | | | | | | | | | |
| <p style="text-align: center;"><u>DROPPED MEMBERS</u></p> <table style="width: 100%; border-collapse: collapse;"> <tr><td style="width: 70%;">DECEASED</td><td style="text-align: right;">129</td></tr> <tr><td>CLUB CANCELLED</td><td style="text-align: right;">48</td></tr> <tr><td>OTHER</td><td style="text-align: right;">772</td></tr> <tr style="border-top: 1px solid black;"><td>TOTAL</td><td style="text-align: right;">949</td></tr> </table> | DECEASED | 129 | CLUB CANCELLED | 48 | OTHER | 772 | TOTAL | 949 | <p>CLICK HERE FOR CUMULATIVE MEMBERSHIP DATA</p> | <table style="width: 100%; border-collapse: collapse;"> <tr><td style="width: 70%;">TOTAL FAMILY UNIT MEMBERS</td><td style="text-align: right;">2,783</td></tr> <tr><td>FAMILY MEMBERS PAYING HALF DUES</td><td style="text-align: right;">1,415</td></tr> </table> | TOTAL FAMILY UNIT MEMBERS | 2,783 | FAMILY MEMBERS PAYING HALF DUES | 1,415 |
| DECEASED | 129 | | | | | | | | | | | | | |
| CLUB CANCELLED | 48 | | | | | | | | | | | | | |
| OTHER | 772 | | | | | | | | | | | | | |
| TOTAL | 949 | | | | | | | | | | | | | |
| TOTAL FAMILY UNIT MEMBERS | 2,783 | | | | | | | | | | | | | |
| FAMILY MEMBERS PAYING HALF DUES | 1,415 | | | | | | | | | | | | | |